NOVA-FERR srl
L'innovazione la chiave del successo
www.novaferr.com - info@novaferr.com

Art. 137

Ficcia a due ali perno Ø20 con cuscinetto (C) o rondella in ottone (R)



Materiale: Acciaio grezzo

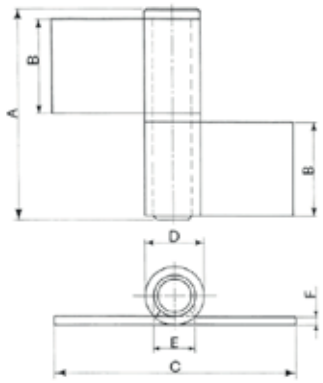

Two wings hinge with Ø20 pin with thrust bearing (C) or brass washer (R)

Charnière à deux ailes avec pivot Ø20 avec roulement (C) ou rondelle en laiton (R)

Charnela de dos alas con pierno Ø20 con cojinete (C) o arendela en latón (R)

Ficcia из двух частей, штифтом Ø20, подшипником (C) и/или прокладкой "R"

2-teiliges Anschweißband mit Ø20 Stift und Kugellager (C) oder Zwischenring aus Messing (R)



Art.	Var.	A	B	C	D	E	F	Peso(g)	Conf.
–	Variation	–	–	–	–	–	–	Weight(g)	Pack
137/10.4	C	105	47	122	28	20	4	660	8
137/20.4	C	210	98	122	28	20	4	1.300	6
137/10.5	R	105	47	122	28	20	4	655	8
137/20.5	R	210	98	122	28	20	4	1.295	6