NOVA-FERR srl
L'innovazione la chiave del successo
www.novaferr.com - info@novaferr.com

Art. 897

Snodo superiore / inferiore ad avvitare o saldare zincato con perno



Materiale: Acciaio Zincato

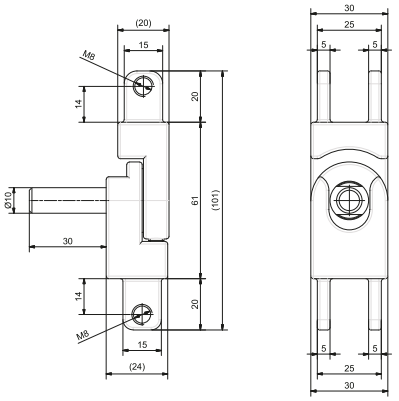

Upper/lower galvanised steel articulated joint to be screwed or welded for 30x20mm tubular

Rotule supérieure/inférieure en acier zingué à visser ou à souder pour tubulaire 30x20mm

Junta superior/inferior an acero cincado a atornillar o a soldar para tubular 30x20mm

Верхняя/нижняя петля 30x20 со штифтом

Oberes/unteres verzinktes Gelenk mit Stift für Rechteckrohre 30x20 mm , zum Schrauben oder Schweißen

Art.	Tubolare	Peso(g)	Conf.
–	Tube profile	Weight(g)	Pack
897	30x20	340	4